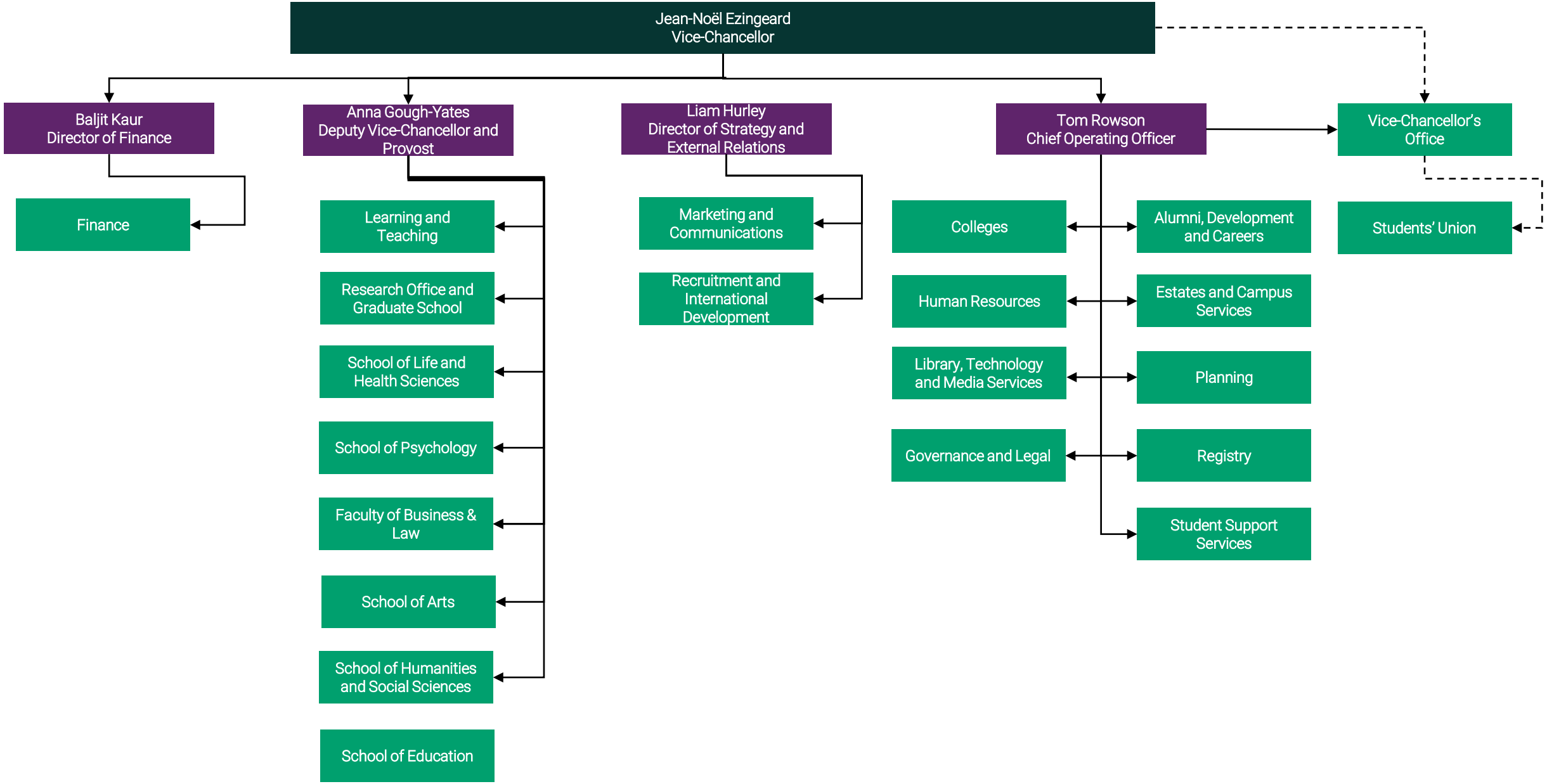
Jean-Noël Ezingeard
Vice-Chancellor
Baljit Kaur
Director of Finance
Finance
Anna Gough-Yates
Deputy Vice-Chancellor and Provost
Learning and Teaching
Research Office and Graduate School
School of Life and Health Sciences
School of Psychology
Faculty of Business & Law
School of Arts
School of Humanities and Social Sciences
School of Education
Liam Hurley
Director of Strategy and External Relations
Marketing and Communications
Recruitment and International Development
Tom Rowson
Chief Operating Officer
Colleges
Human Resources
Library, Technology and Media Services
Governance and Legal
Alumni, Development and Careers
Estates and Campus Services
Planning
Registry
Student Support Services
Vice-Chancellor's Office
Students' Union